

Show case

Steel Structures for storage and logistics

This show case shows simple structures with or without trusses, typically used for storage and logistics facilities, including the projects:

1. **Frode Laursen Astrop**
2. **Frode Laursen Hal 1-11**
3. **Dollarstore**
4. **Sevan Rosersberg**
5. **DKI Regionsterminal**
6. **KDHL Sunnana**



Frode Laursen

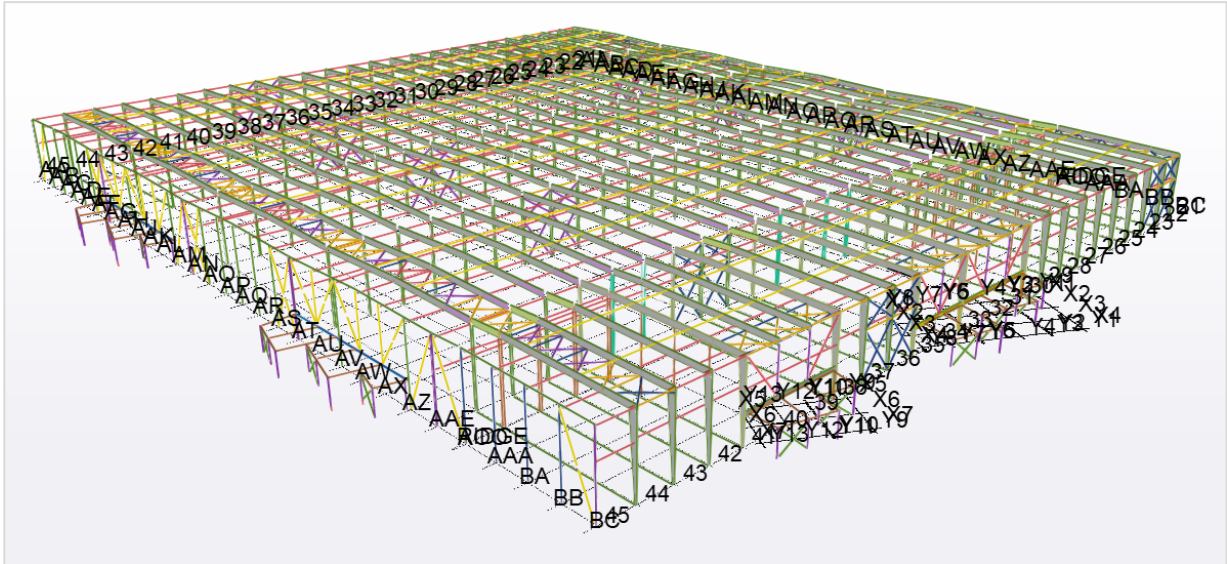

Project: 6696
Hall 12, 13,14,15 and 16

Customer: Dansk Hal A/S

Weight: 810 tonns

Area: 24.310 m2

Measure: 143x179x13 m

Country: Sweden

Construction: Welded Rafters

Frode Laursen

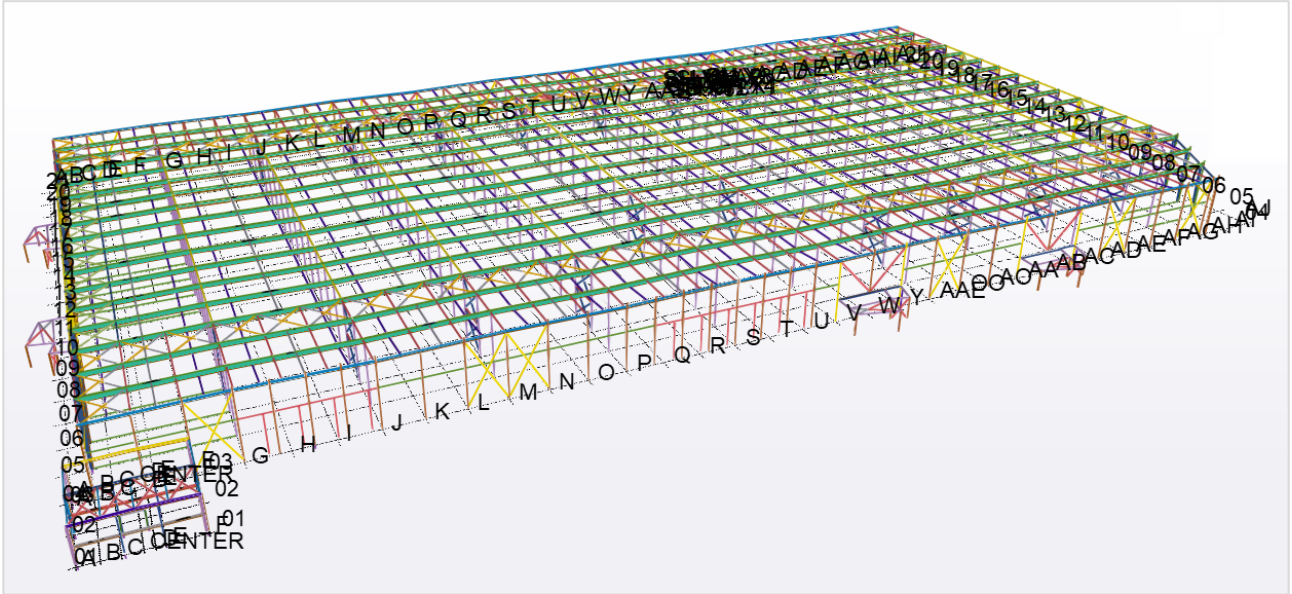

Project: 8036

Hall 1-11

Customer: Dansk Hal A/S

Weight: 791 tonns

Area: 26.000 m2

Measure: 250x104x13 m

Country: Sweden

Construction:

Welded Rafters, columns and beams

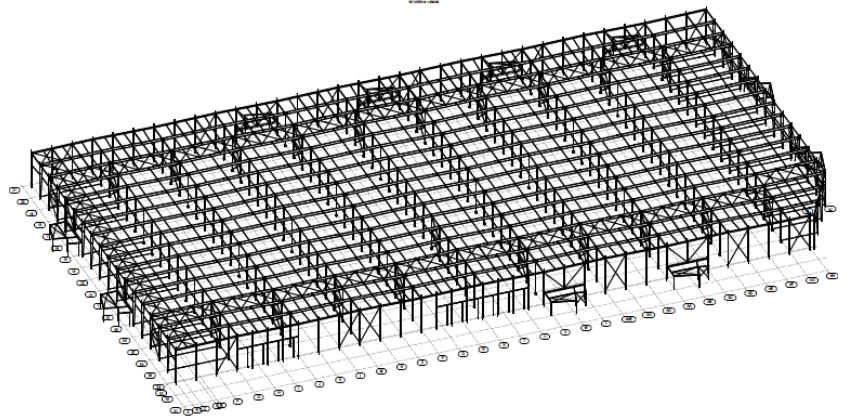

Dollarstore

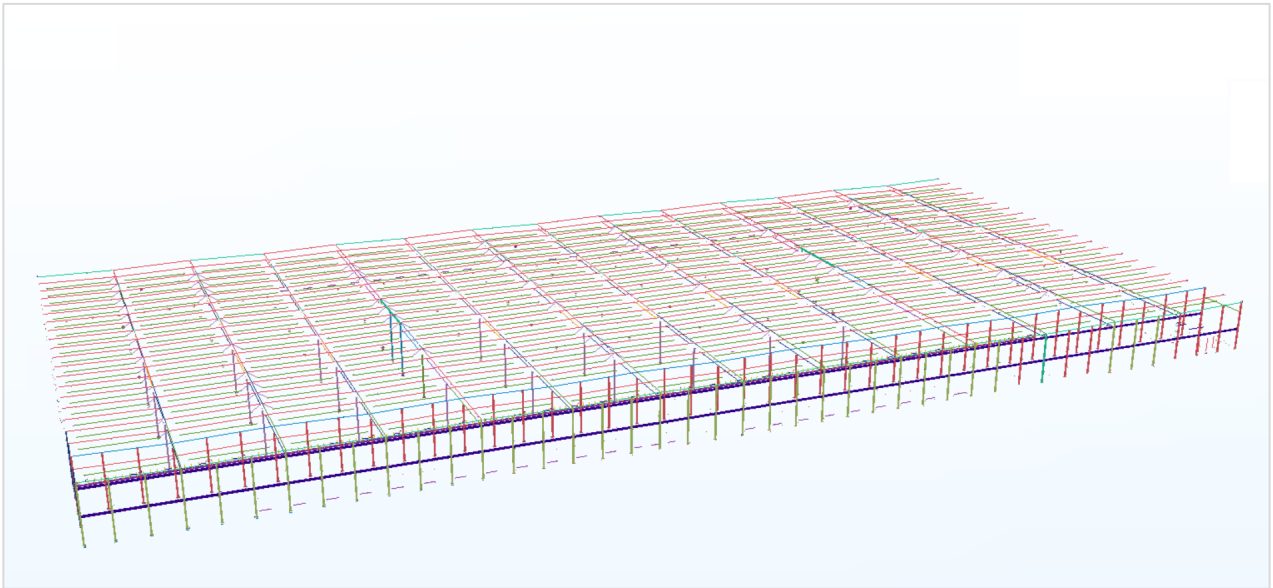

Project: 8677
Örebro, Sweden

Customer: Logistik Contractor

Weight: 1500 tonns

Area: 49.769 m2

Measure: 317x157x14 m

Country: Sweden

Construction: Trusses



Sevan Rosersberg

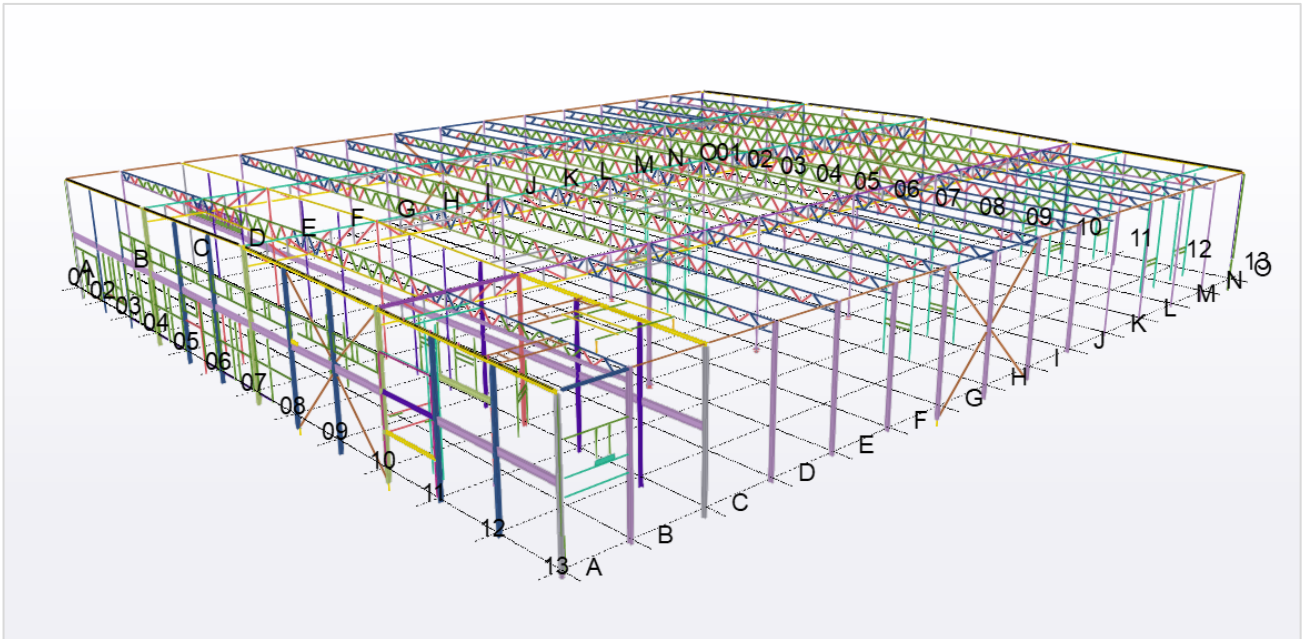

Customer: Logistik Contractor

Project: 7952
Office building

Weight: 287 tonns

Area: 8000 m2

Measure: 80x100x14 m

Country: Sweden

Construction: Beams, Columns and Trusses

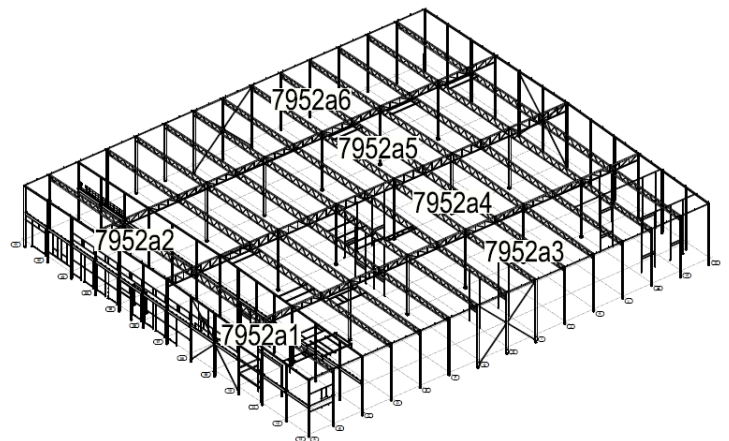

DKI Region terminal

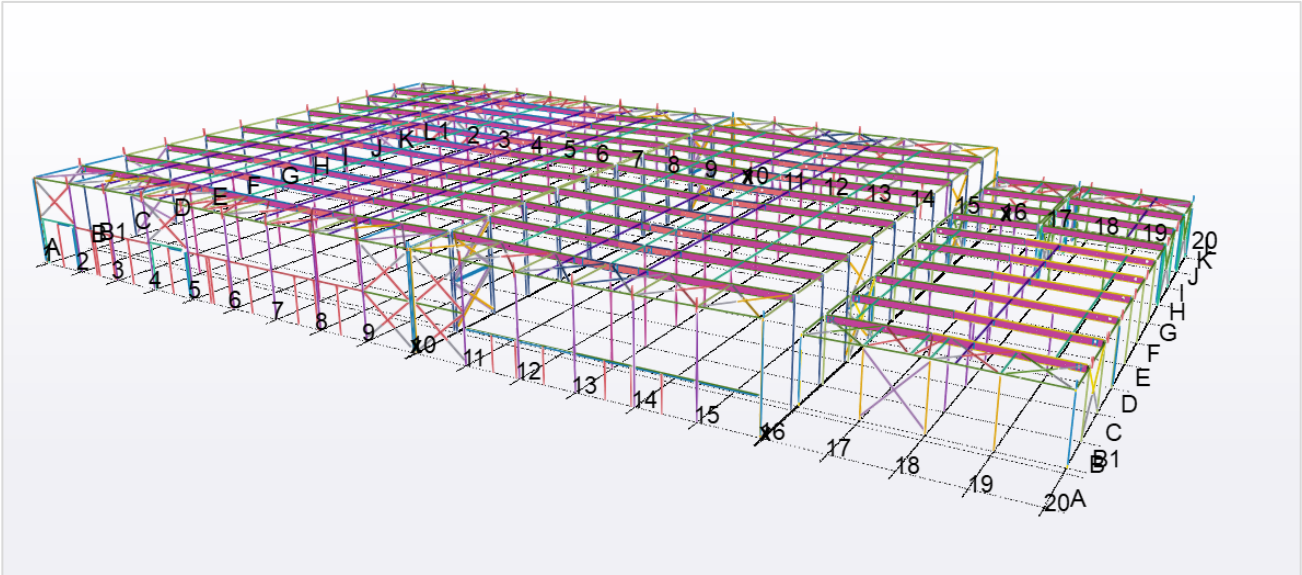

Project: 7764
Office building

Customer: Dansk Hal A/S

Weight: 450 tonns

Area: 13.200 m2

Measure: 80x100x14 m

Country: Denmark

Construction: Beams, Columns and Trusses

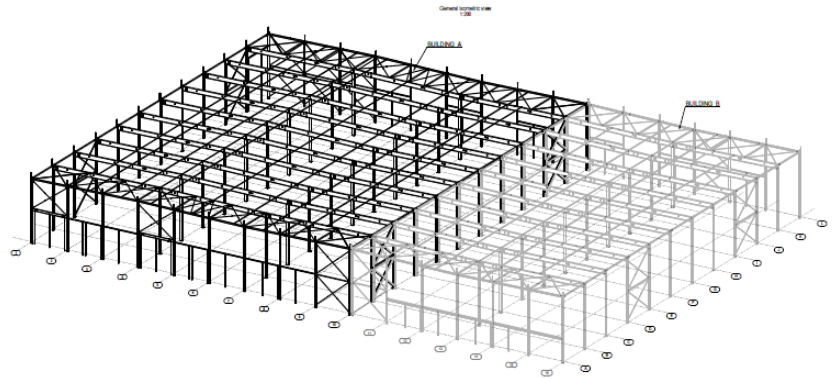

DHL Sunnana

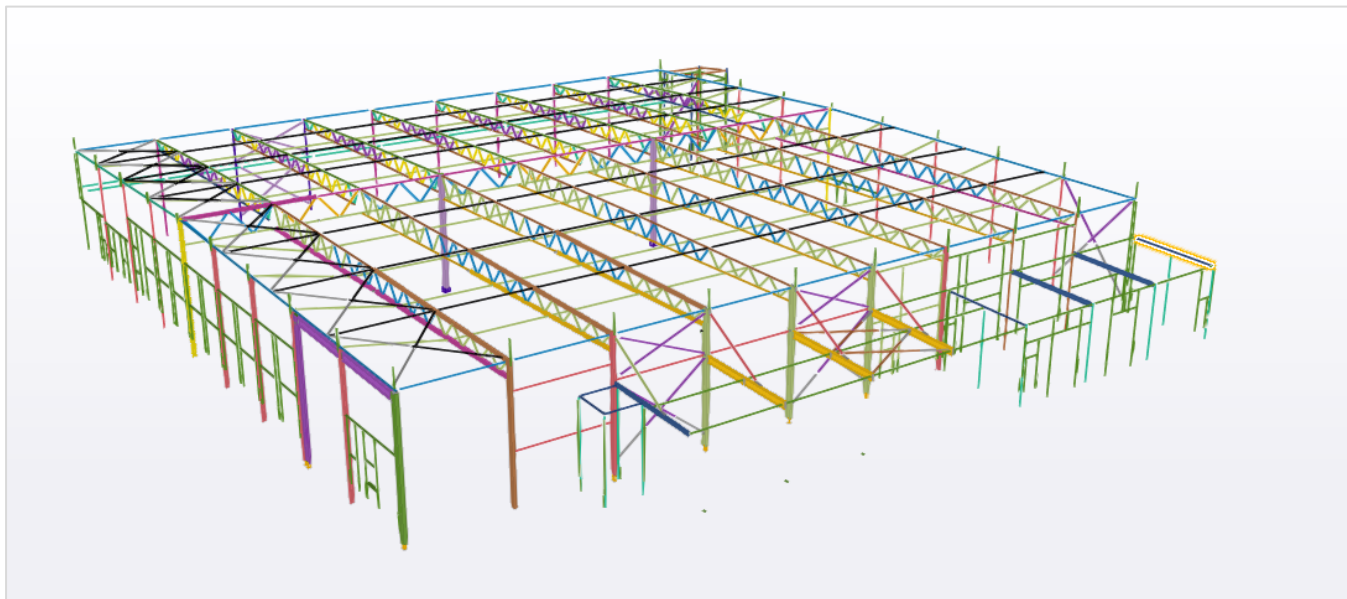

Customer: Hallbygg i Skåne AB

Project: 8313
Office building

Weight: 383 tons

Area: 9300 m²

Measure: 127x64x9 m

Country: Skåne, Sweden

Construction: Trusses

